마치교(하) 철근탐사 Data

NO.1	위치	마치교(하)	배근 간격	실측	@125
		S2 바닥판하면 주근	피복 두께	실측	40mm

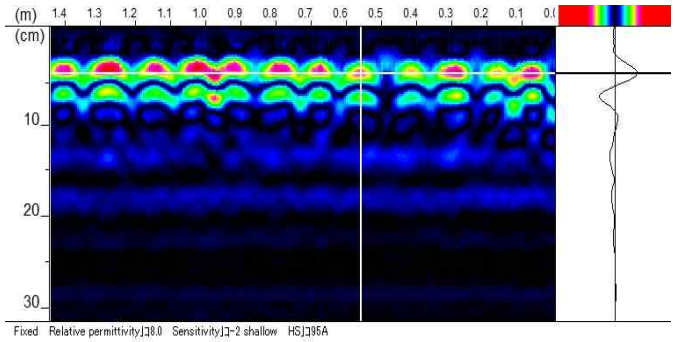

NO.2	위치	마치교(하)	배근 간격	실측	@230
		S2 바닥판하면 배력근	피복 두께	실측	37mm

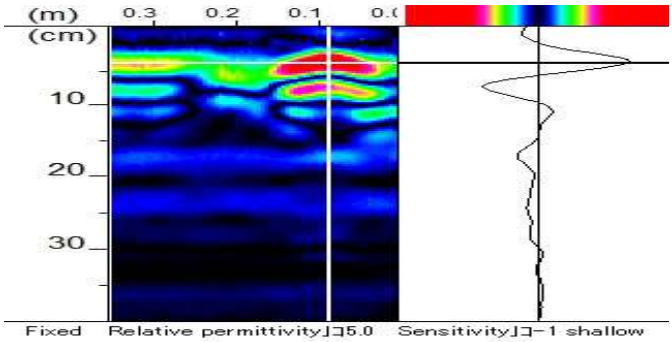

NO.3	위치	마치교(하)	배근 간격	실측	@147
		S3 바닥판하면 주근	피복 두께	실측	57mm

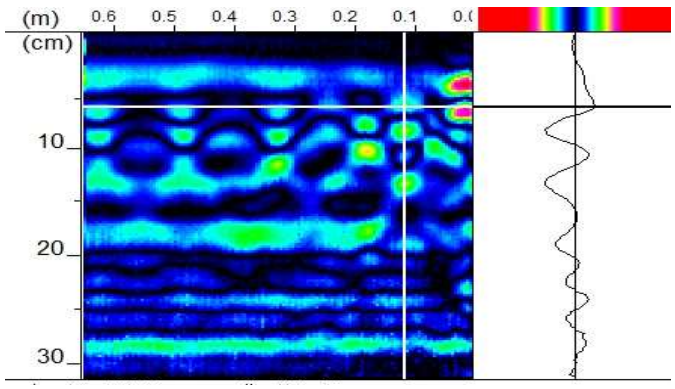

NO.4	위치	마치교(하)	배근 간격	실측	@253
		S3 바닥판하면 배력근	피복 두께	실측	39mm

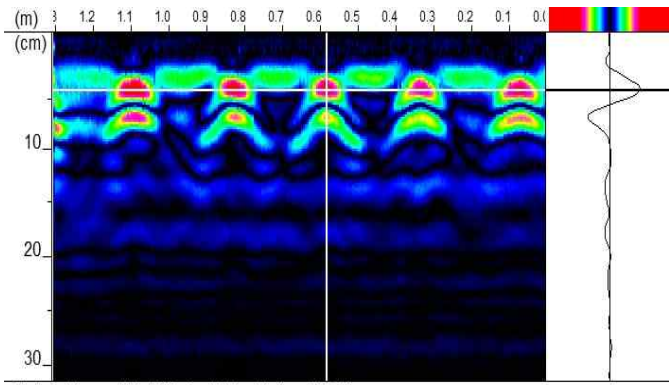

NO.5	위치	마치교(하)	배근 간격	실측	@242
		A2 교대 수직근	피복 두께	실측	100mm

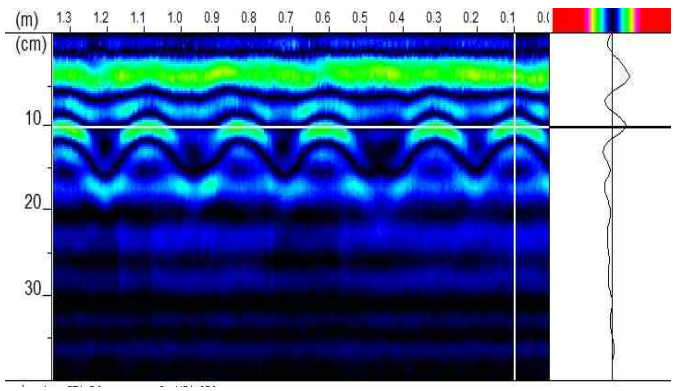

NO.6	위치	마치교(하)	배근 간격	실측	@160
		A2 교대 수평근	피복 두께	실측	107mm

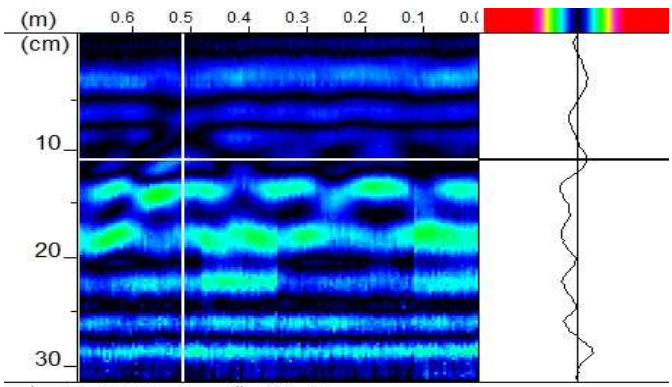

NO.7	위치	마치교(하)	배근 간격	실측	@135
		P1 교각 기둥 수직근	피복 두께	실측	96㎜

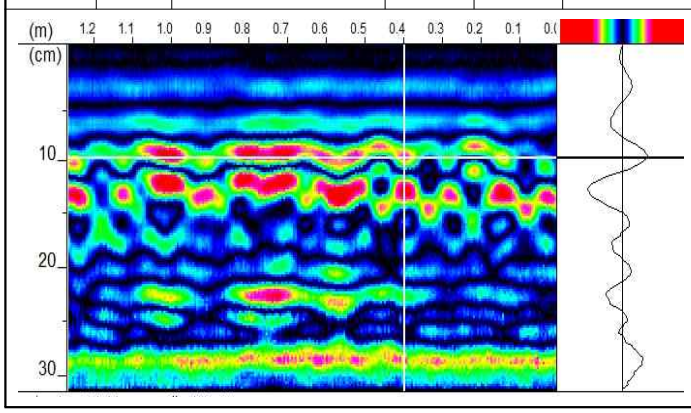
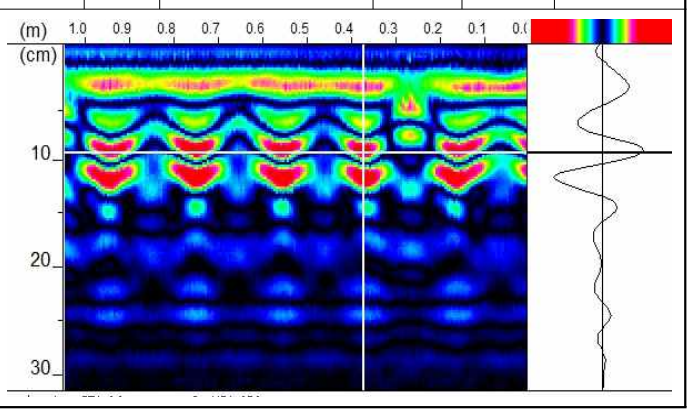
NO.8	위치	마치교(하)	배근 간격	실측	@200
		P1 교각 기둥 수평근	피복 두께	실측	93㎜